

CONTRACTORS SHALL VERIFY JOB DIMENSIONS BEFORE ANY JOB COMMENCES. ALL SHOP DRAWINGS SHALL BE SUBMITTED TO THE SUPERINTENDENT AND MANUFACTURER SHALL NOT COMMENCE PRIOR TO THE RETURN OF DIMENSIONED SHOP DRAWINGS REVIEWED BY THE CONSULTANT. DIMENSIONS SHALL TAKE PRECEDENCE OVER SCALES. THIS DRAWING SHALL BE READ IN CONJUNCTION WITH ALL RELEVANT CONTRACT SPECIFICATIONS AND DRAWINGS COPYRIGHT OF THIS DRAWING IS VESTED IN HANDLE.

General Notes

Rev	Issue	Revision Description	And	Date
B	SG	BALUSTRADE UPDATES AS CLOUSED	KW	20.01.14
A	SG	BALUSTRADE UPDATES AS CLOUSED	-	27.09.13
04	SG	VALUE MANAGEMENT ISSUE	-	28.03.13
03	SG	100% CD - TENDER ISSUE	-	07.09.12
02	SG	90% CD ISSUE	-	10.08.12
01	SG	50% CD ISSUE	-	08.08.12



NADAAA
 NADAAA
 1520 Washington Street No.2 Boston Massachusetts 02118 USA
 Telephone +1 617 442 8232 Facsimile +1 688 442 1417 Email nadaaa@nadaaa.com

John Wardle Architects
 25 Rokeby Street, Collingwood, Victoria 3066 Australia
 Tel: +61 3 8662 0400 www.johnwardlearchitects.com
 © 2014 John Wardle Architects ABN 83 006 814 268

Client **University of Melbourne Parkville Campus**

Project **Faculty of Architecture Building and Planning**

Title **STAIR DETAILS STAIR 0001**

Project No.	0913	Scale	1:50 @ A0 1:100 @ A2
Drawing No.	AR5030	Revision	B

FILENAME - \$FILES

FOR CONSTRUCTION

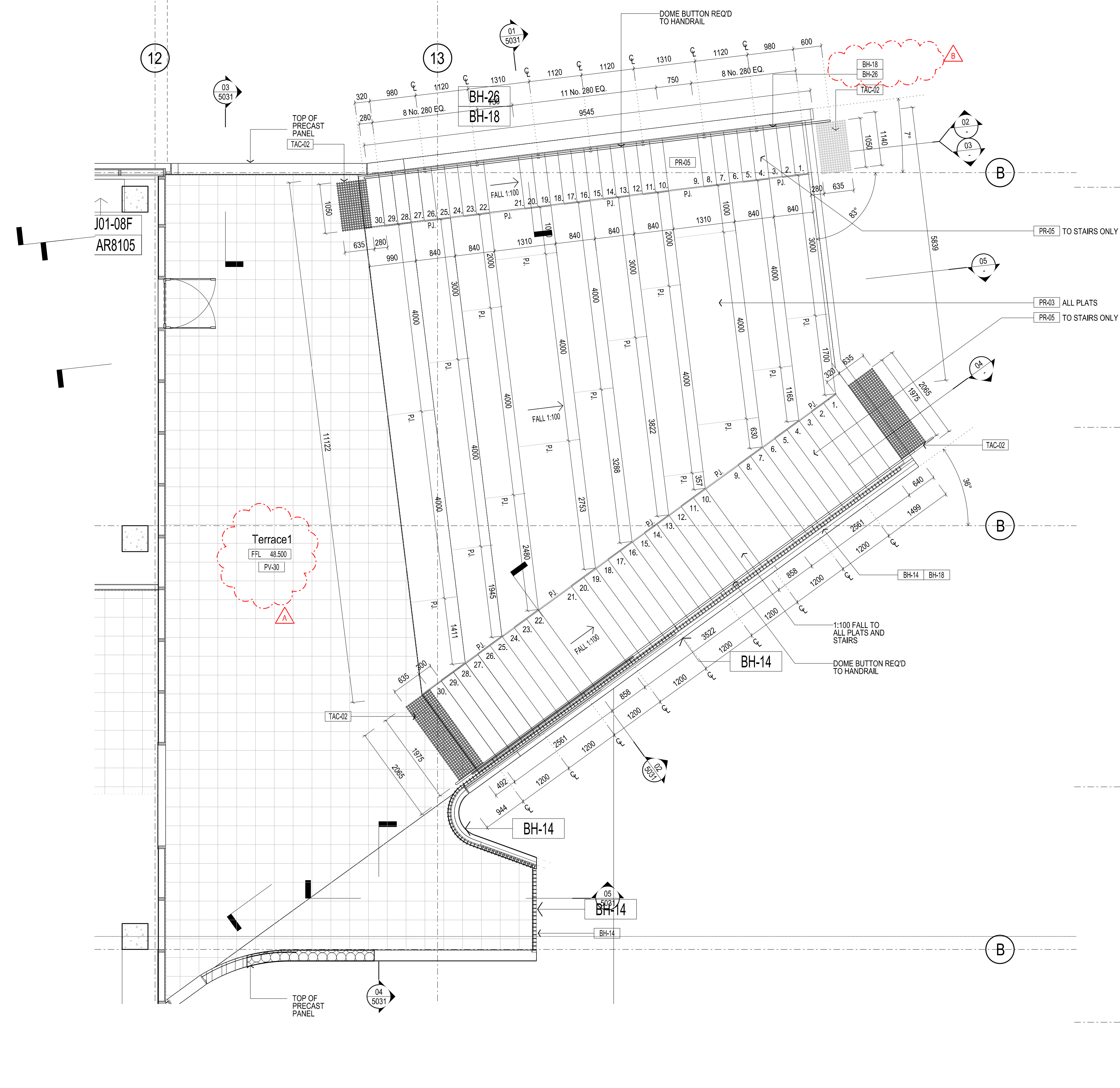

01 STAIR 0001 - PLAN
SCALE 1:50

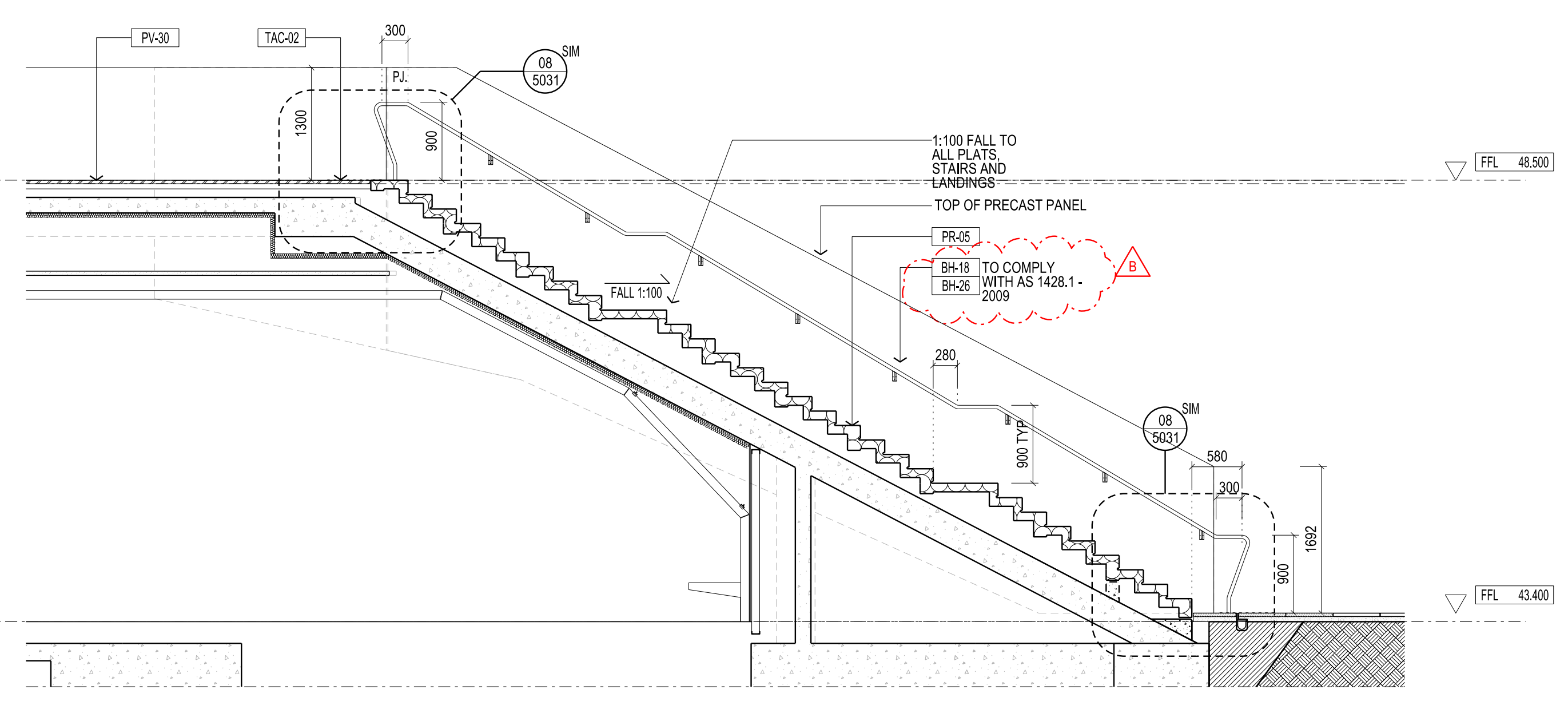

02 STAIR 0001 - SECTION
SCALE 1:50

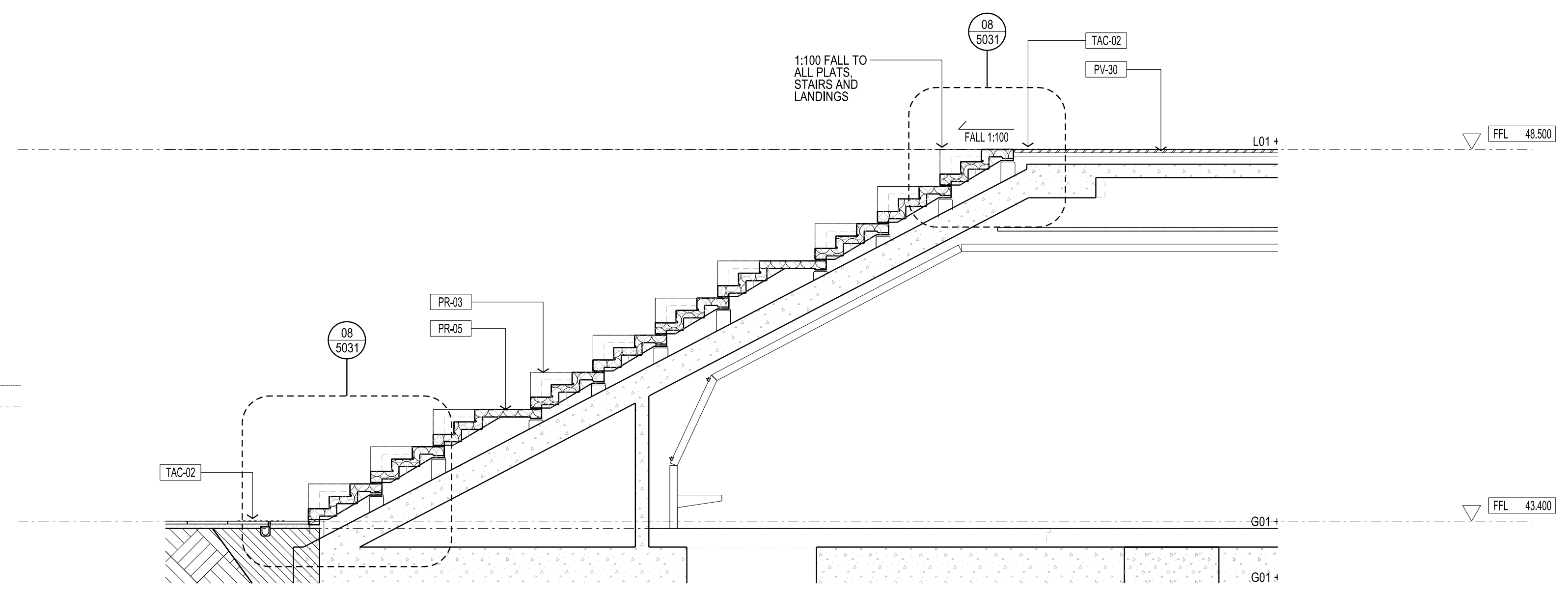

03 STAIR 0001 - SECTION
SCALE 1:50

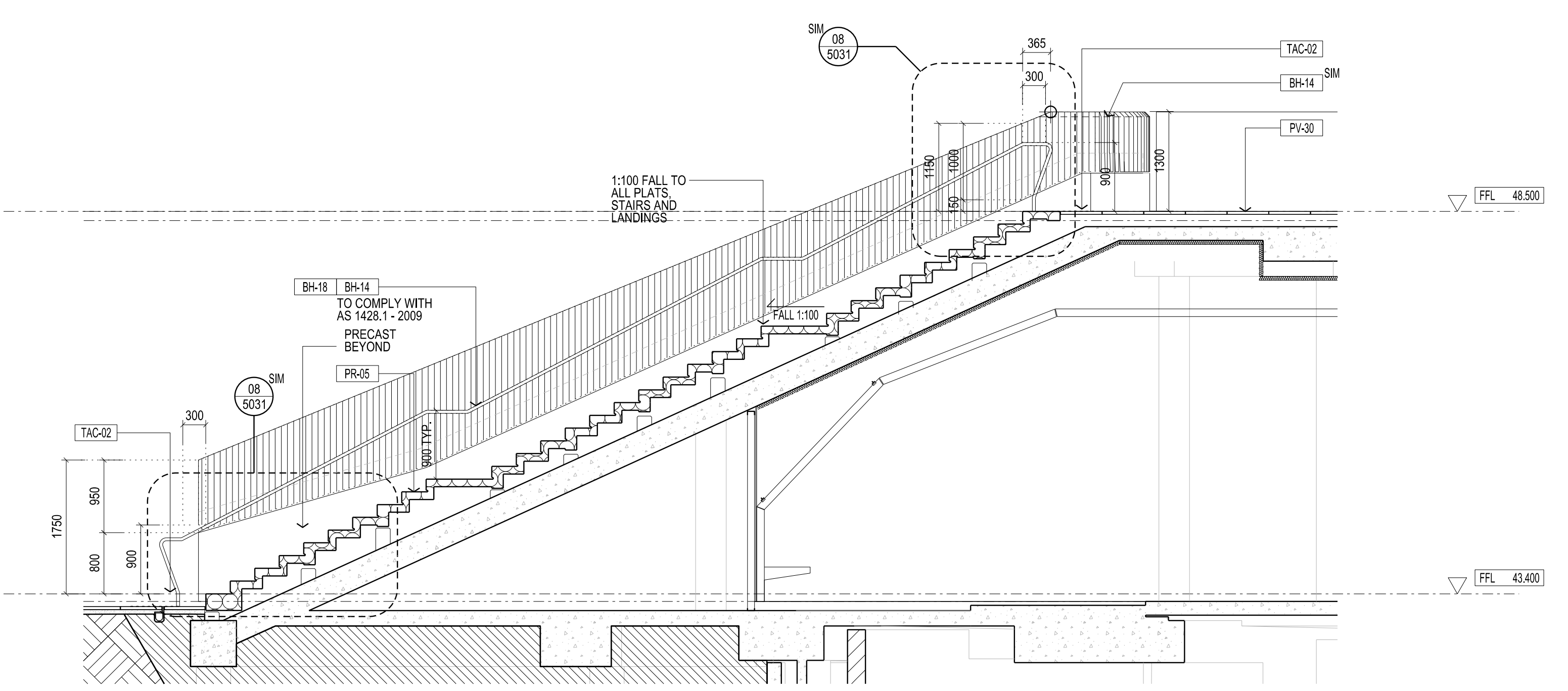

04 STAIR 0001 - SECTION
SCALE 1:50

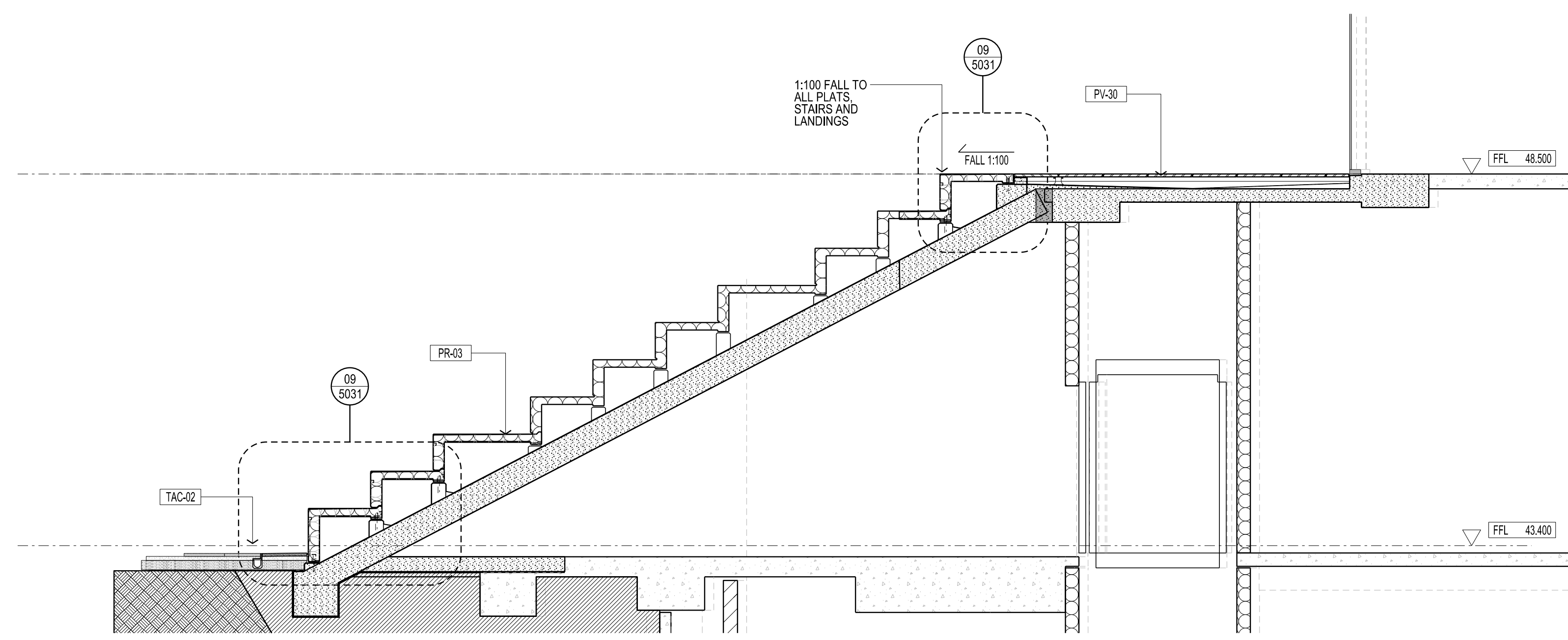

05 STAIR 0001 - SECTION
SCALE 1:50